

# LEGEND

- PROPOSED RIGHT-OF-WAY
- PROPOSED SLOPE EASEMENT
- PROPOSED CONSTRUCTION EASEMENT
- PERMANENT DRAINAGE OR UTILITY EASEMENT

- |   |  |
|---|--|
| 1 WALTER H. GATLIN & WF, JILL E. HAZELWOOD      | 8 AMERICAN HOMES 4 RENT PROP THREE LLC               |
| 2 CHRISTOPHER D. WRIGHT & WF, JAMIE LYNN WRIGHT | 9 ROBERT HANKINS JR & WF, JUDY B. CRAIG              |
| 3 KAREN DENISE PATTERSON                        | 10 ELIAS E. GUTIERREZ & WF, NORMA A. GUTIERREZ       |
| 4 JUAN REYNA & WF, MARIA REYNA                  | 11 MATTHEW R. SANDERS & WF, MELANIE B. SANDERS       |
| 5 AMH 2014-3 BORROWER LLC                       | 12 SRI MANASWI TIPPARAJU & LAHARI SUBRAVETI          |
| 7 BENEVENTO EAST COMMUNITY ASSOCIATION INC      | 13 KEVIN L. SPARKMAN & WF, KIMBERLY SPARKMAN         |
|   | 14 MICHAEL HODGES & WF, KELLY HODGES                 |
|   | 15 WILLIAM ALLEN HARRIS & WF, MARYALICE MARIE HARRIS |
|   | 16 JEFFREY P. KEMEZIS & WF, JILL B. KEMEZIS          |
|   | 17 MICHAEL W. PRICE & WF, SAMANTHA PRICE             |
|   | 18 MICHAEL BEEM & DAWN BEEM                          |
|   | 19 JAMES J. AILOR SR & WF, DIANE L. AILOR            |
|   | 90 ROBERT W. ROGERS, SR. & JANICE A. ROGERS          |
|   | 91 BARRY C. GILES                                    |

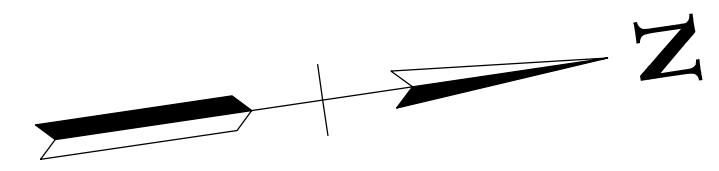

TYPE	YEAR	PROJECT NO.	SHEET NO.
R.O.W.	2021		1

7/8/2021 10:16:43 AM K:\NSH\_Roadway\118070008 - Buckner Lane Widening\Cadd\Public Meeting Maps\Plan Sheet Maps\DP2 Sheets\001 - Proposed Layout.dgn

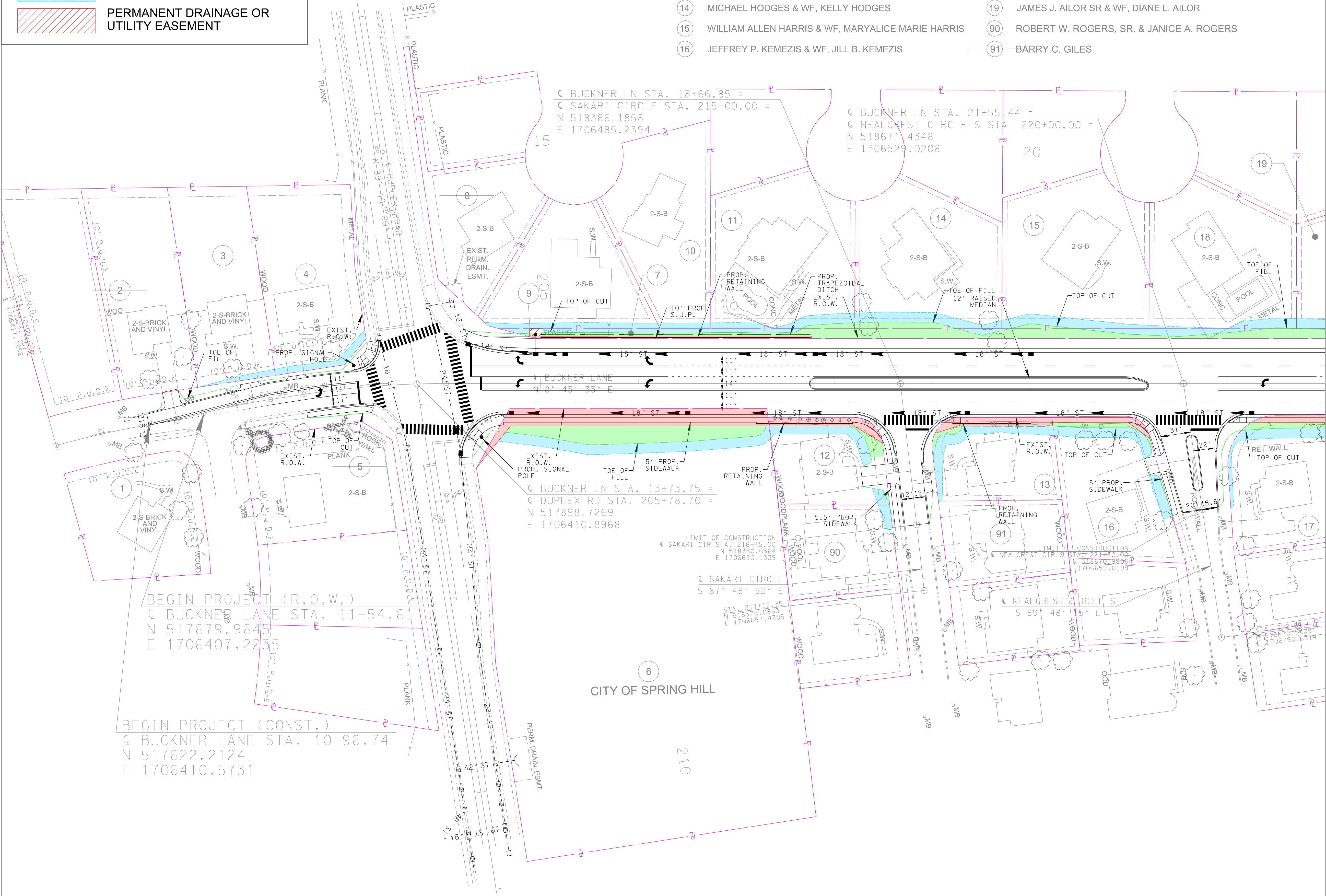

MATCH LINE STA. 23+00.00 SEE SHT. NO. 2

## R.O.W. PLANS SOUTH SEGMENT

SEALED BY

CITY OF SPRING HILL  
**PROPOSED LAYOUT**  
 STA. 10+00 TO STA. 23+00  
 SCALE: 1"=50'

COORDINATES ARE NAD 83(1995), ARE DATUM ADJUSTED BY THE FACTOR OF 1.00008 AND TIED TO THE TGRN. ALL ELEVATIONS ARE REFERENCED TO THE NAVD 1988 WITH GEOID g2003u07.

TYPE	YEAR	PROJECT NO.	SHEET NO.
R.O.W.	2021		2

- 17 MICHAEL W. PRICE & WF, SAMANTHA PRICE
- 26 MICHAEL ROCCO SPERUTA & WF, DAWN M. SPERUTA
- 19 JAMES J. AILOR SR & WF, DIANE L. AILOR
- 27 LANCE E. WELCH & WF, ALLISON N. WELCH
- 20 KIMBERLY SWEET POWERS
- 28 VINOD K. M. GUNASEKARAN & WF, GAYATHRI BALASUBRAMANIAM
- 21 JEFFREY V. BUSHONG
- 29 BENEVENTO EAST COMMUNITY ASSOCIATION INC
- 22 ELVIS COTTON & WF, DEMETRIA COTTON
- 92 JOSEPH BYRNE & BETSY BYRNE
- 24 BENEVENTO EAST COMMUNITY ASSOCIATION INC
- 25 CHARLES H. KIMBALL III & PAMELA V. KIMBALL

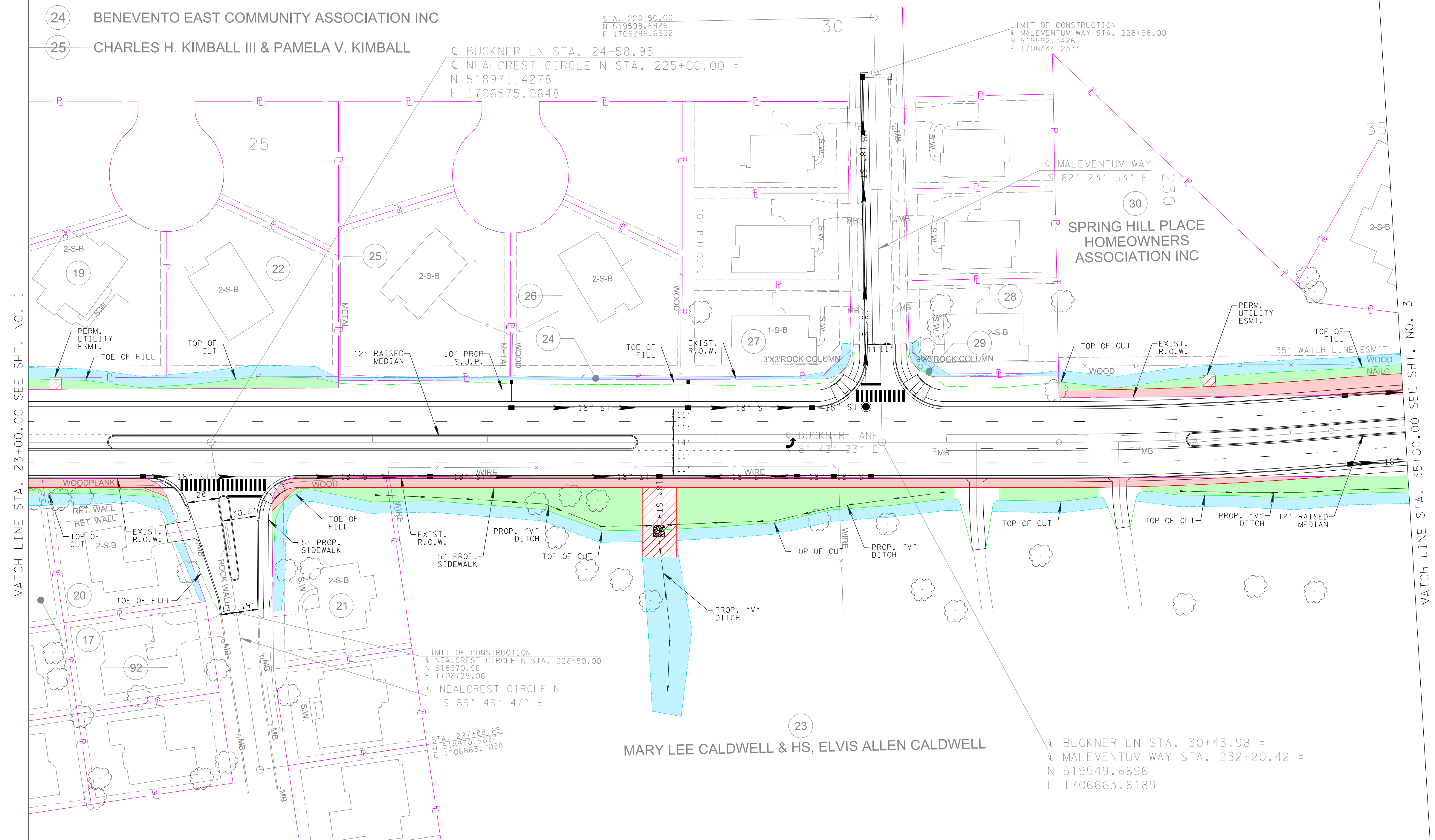
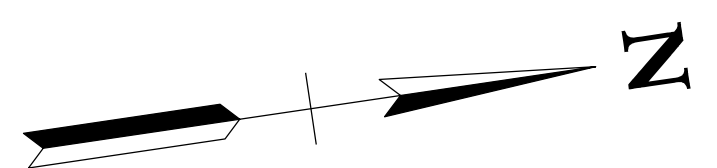

MATCH LINE STA. 23+00.00 SEE SHT. NO. 1

MATCH LINE STA. 35+00.00 SEE SHT. NO. 3

# R.O.W. PLANS SOUTH SEGMENT

**SEALED BY**

COORDINATES ARE NAD 83(1995), ARE DATUM ADJUSTED BY THE FACTOR OF 1.00008 AND TIED TO THE TGRN. ALL ELEVATIONS ARE REFERENCED TO THE NAVD 1988 WITH GEOID g2003u07.

**CITY OF  
SPRING HILL**

## PROPOSED LAYOUT

STA. 23+00 TO STA. 35+00  
SCALE: 1"=50'

### LEGEND

- PROPOSED RIGHT-OF-WAY
- PROPOSED SLOPE EASEMENT
- PROPOSED CONSTRUCTION EASEMENT
- PERMANENT DRAINAGE OR UTILITY EASEMENT

- 30 SPRING HILL PLACE HOMEOWNERS ASSOCIATION INC
- 31 ALAN J. TRAVIS & WF, CARRIE TRAVIS
- 32 JEFFREY K. QUIMBY & WF, MICHELLE M. QUIMBY
- 33 KENNETH D. ZACCARD & DIANNE M. ZACCARD
- 34 SPRING HILL PLACE HOMEOWNERS ASSOCIATION INC.
- 35 SPRING HILL PLACE HOMEOWNERS ASSOCIATION INC.
- 36 SPRING HILL PLACE HOMEOWNERS ASSOCIATION INC.

- 37 AYOUB MTYAS & WF, AMIRA WISA
- 39 KIMBERLY WOELK & JOHNNIE H WOELK III
- 40 JARED C WRIGHT & WF, AMY E WRIGHT
- 46 PAMELA L CARTER

- 23 MARY LEE CALDWELL & HS, ELVIS ALLEN CALDWELL
- 41 JOSEPH HAJEK & WF, TATIANA HAJEK
- 42 BRIAN WRIGHT & HEATHER M WRIGHT
- 43 SEAN KELLY & WF, CHERINA KELLY
- 44 WADE'S GROVE HOMEOWNERS' ASSOCIATION, INC
- 45 DEREK REDLINSKI

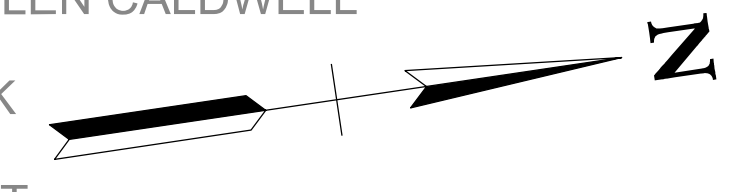

TYPE	YEAR	PROJECT NO.	SHEET NO.
R.O.W.	2021		3

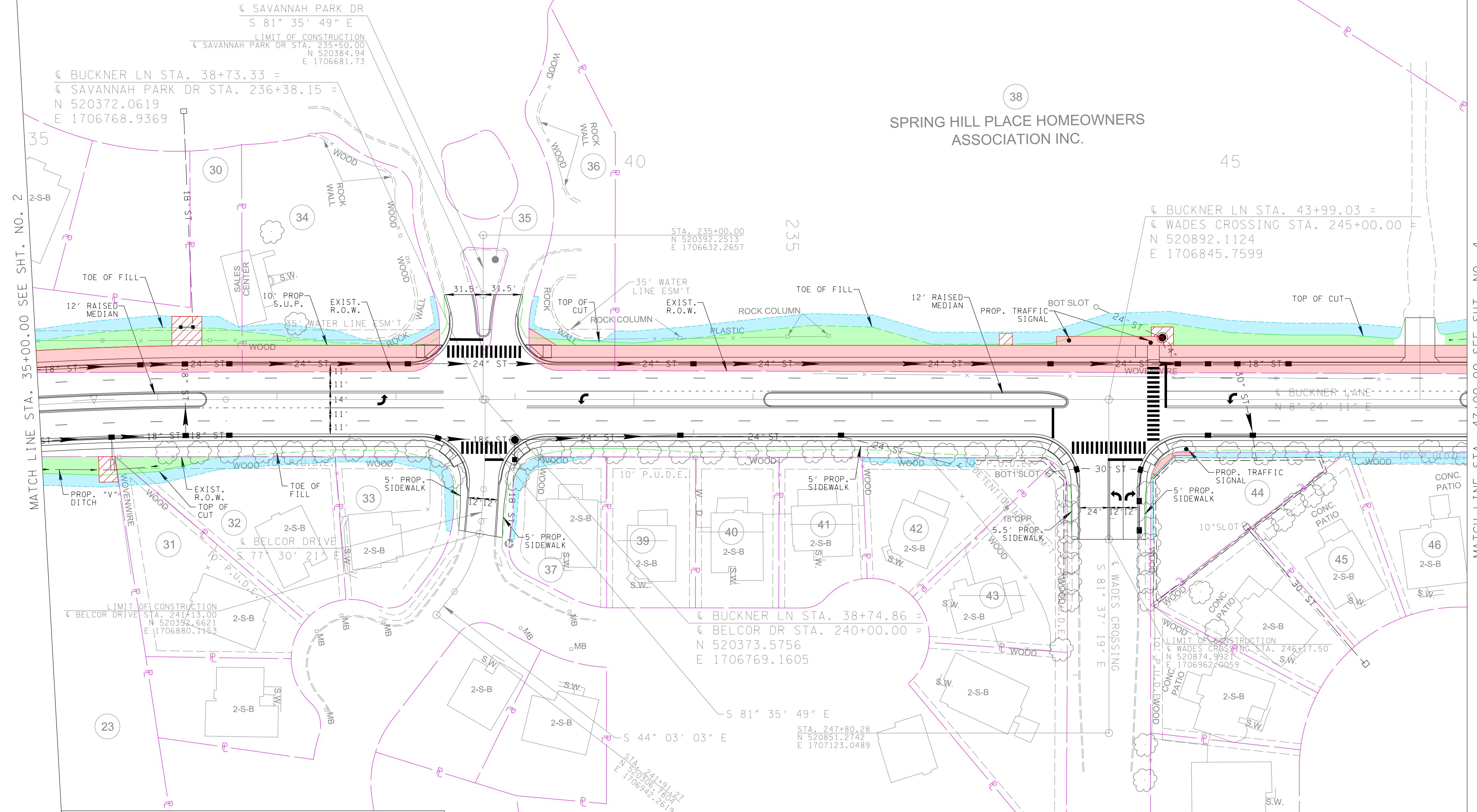

**LEGEND**

- PROPOSED RIGHT-OF-WAY
- PROPOSED SLOPE EASEMENT
- PROPOSED CONSTRUCTION EASEMENT
- PERMANENT DRAINAGE OR UTILITY EASEMENT

# R.O.W. PLANS

## SOUTH SEGMENT

**SEALED BY**

COORDINATES ARE NAD 83(1995), ARE DATUM ADJUSTED BY THE FACTOR OF 1.00008 AND TIED TO THE TGRN. ALL ELEVATIONS ARE REFERENCED TO THE NAVD 1988 WITH GEOID g2003u07.

**CITY OF  
SPRING HILL**

## PROPOSED LAYOUT

STA. 35+00 TO STA. 47+00  
SCALE: 1"=50'

TYPE	YEAR	PROJECT NO.	SHEET NO.
R.O.W.	2021		4

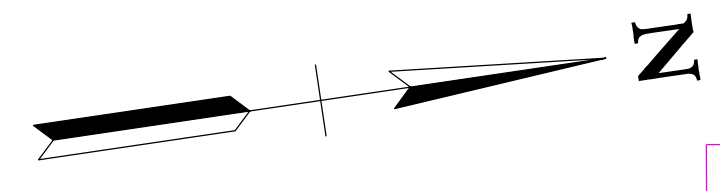
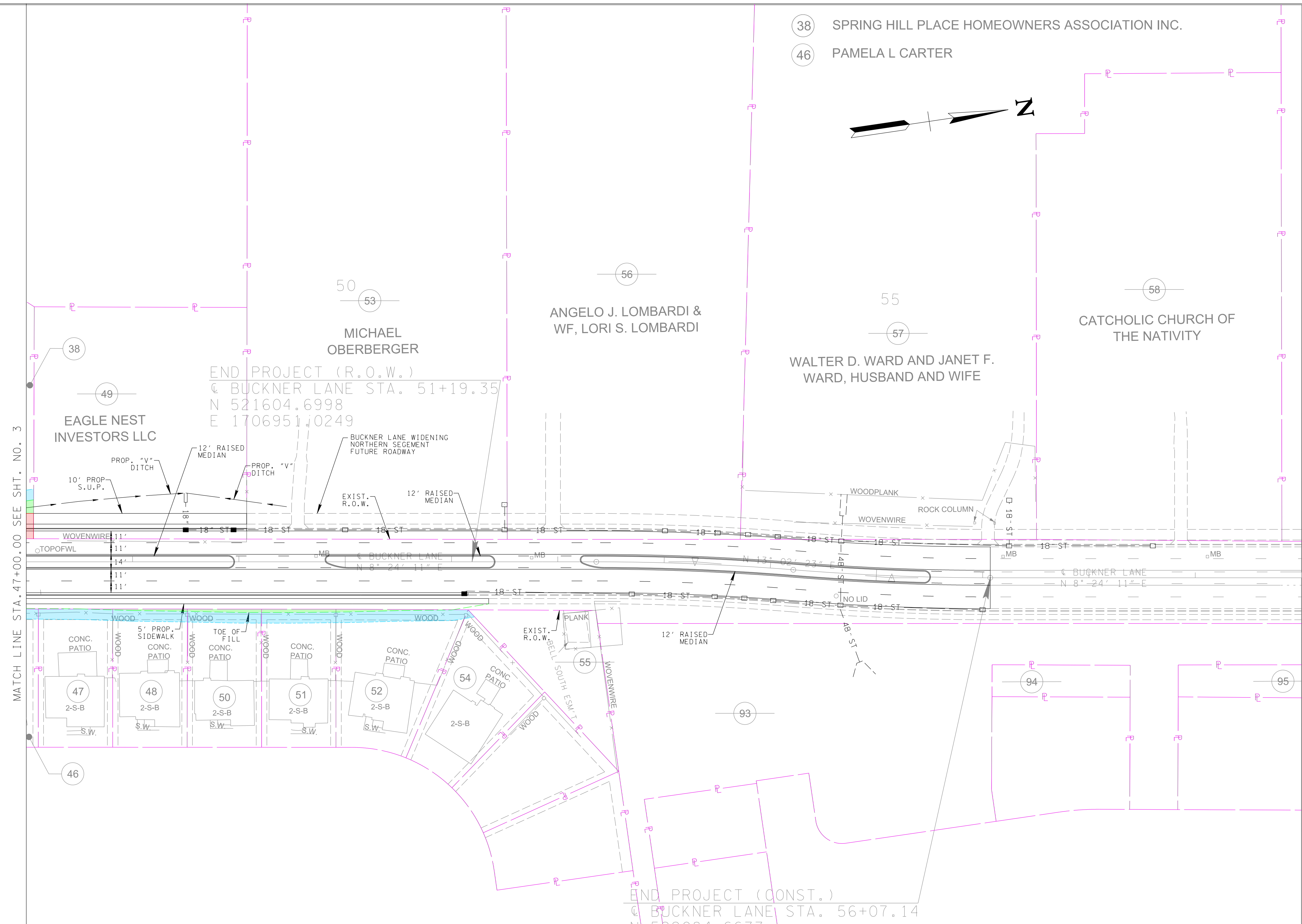

# R.O.W. PLANS SOUTH SEGMENT

SEALED BY

COORDINATES ARE NAD 83(1995), ARE DATUM ADJUSTED BY THE FACTOR OF 1.00008 AND TIED TO THE TGRN. ALL ELEVATIONS ARE REFERENCED TO THE NAVD 1988 WITH GEOID g2003u07.

**CITY OF  
SPRING HILL**

## PROPOSED LAYOUT

STA. 47+00 TO STA. 59+00  
SCALE: 1"=50'

**LEGEND**

- PROPOSED RIGHT-OF-WAY
- PROPOSED SLOPE EASEMENT
- PROPOSED CONSTRUCTION EASEMENT
- PERMANENT DRAINAGE OR UTILITY EASEMENT

- (47) CRAIG EDWARD CLARK & CHRISTINA MARIE CLARK
- (52) JONATHAN ANDREW GOSS & MICHAEL JAMES CAMERON GOSS
- (93) BUCKNER LANE LLC
- (48) AMH 2014-3 BORROWER LLC
- (54) JEANETTE L RAMER & HS, DOUGLAS M RAMER
- (94) BUCKNER LANE LLC
- (50) AMH 2014-3 BORROWER LLC
- (55) WADE'S GROVE HOMEOWNERS' ASSOCIATION, INC
- (95) BUCKNER LANE LLC
- (51) AH4R-TN3 LLC